M.149a.51
No ~~4053 73~~

Campbell's

1st Book of New and Favorite,

Country Dances, & Strathspey Reels,

for the

HARP, PIANO-FORTE & VIOLIN,

With their Proper Figures, as Danced at

Court, Bath, Willis's, & Hanover-Square Rooms

&c.

Entered at Stationers Hall. Price 2s. 6d.

Printed & Sold by Wm. Campbell, N.o 8, Dean Street, Soho.

Where may be had the 1st, 2d, 3d, 4th, 5th, 6th, 7th, 8th & 9th Books Price each 2/6d.

Jenny Sutton

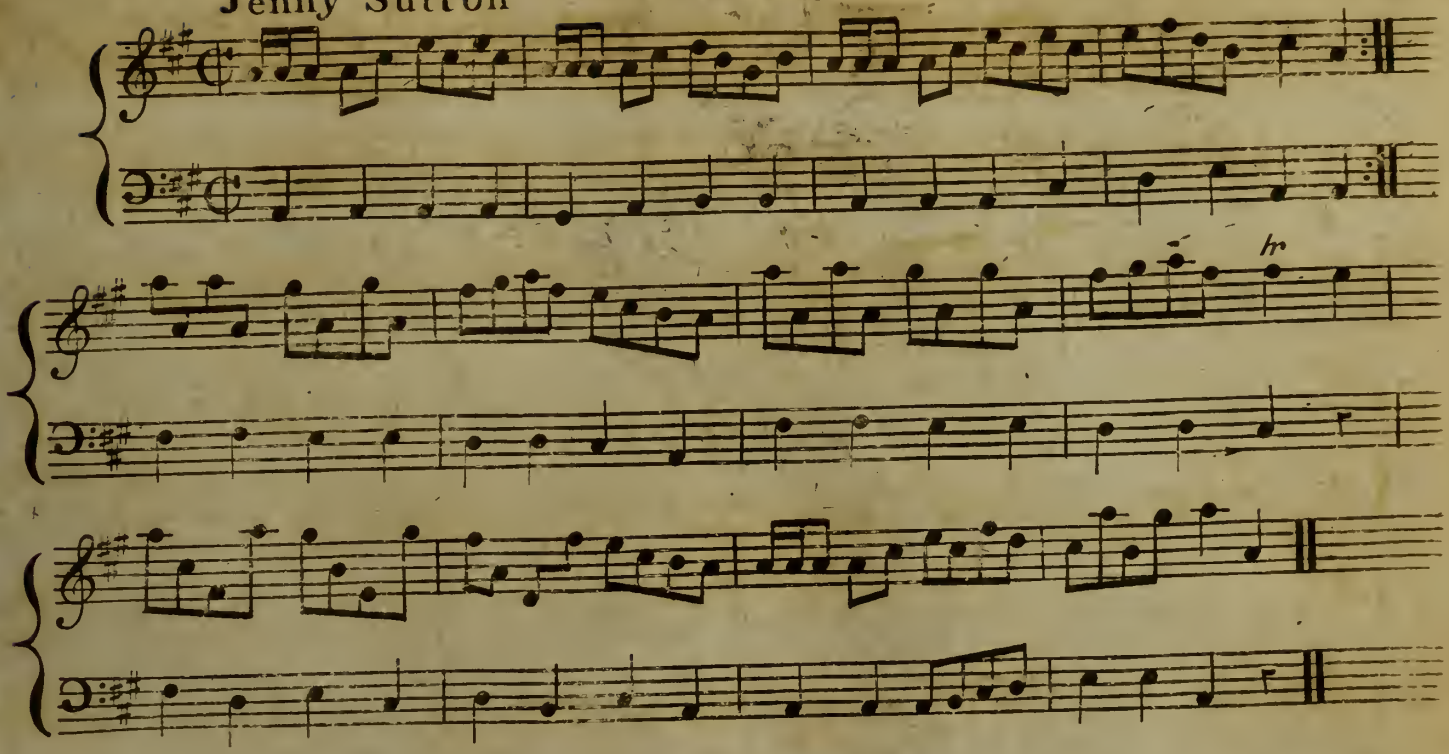

Cast off 2 Cu up again lead down the middle
up again Cast off Swing contrary Partners &
your own Partners lead outsides

Lewie Gordon Strathspey

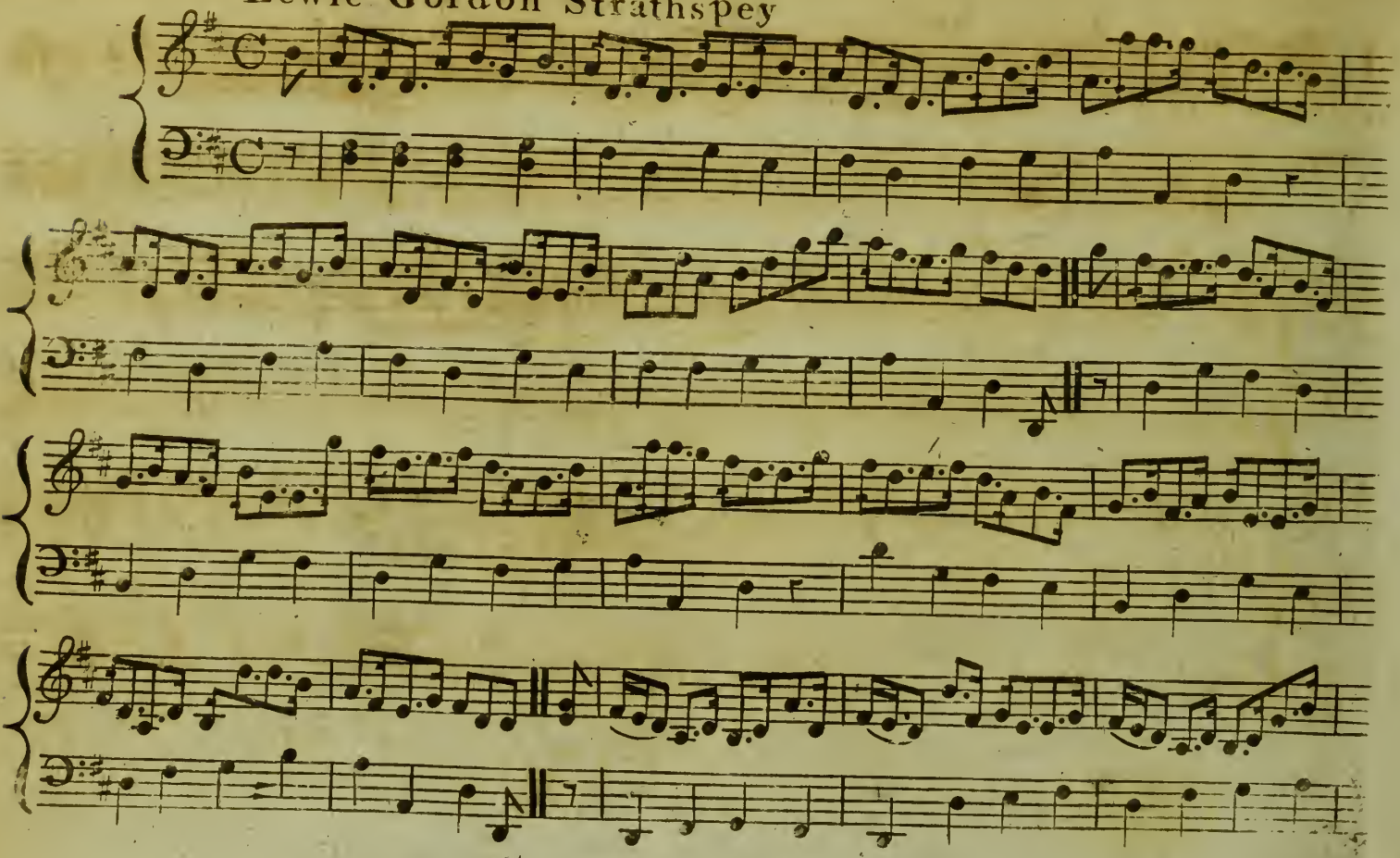

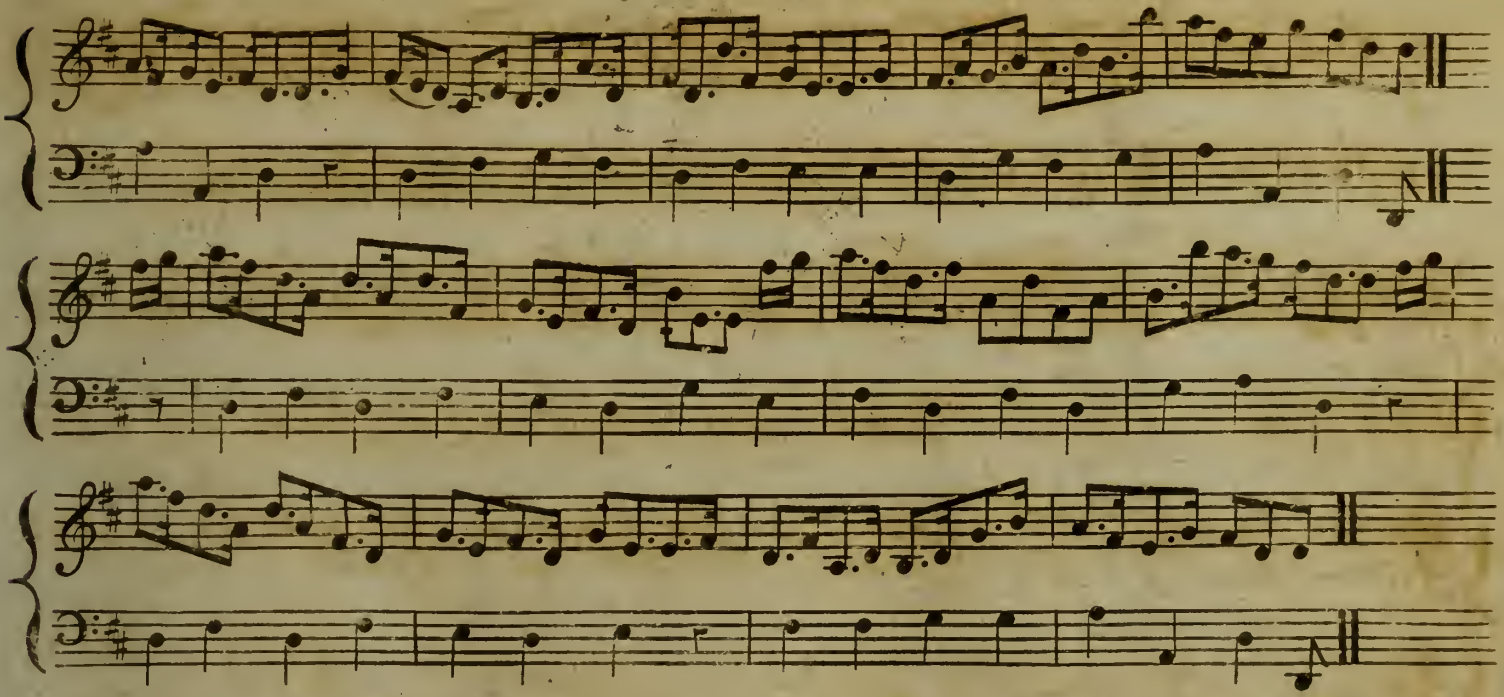

Turn your Partner with the right hand quite round & cast off the same with the left Set *3* & *3* Top & bottom & turn your Partner *3* & *3* Sideways & turn lead out the Middle up again cast off hands *6* round Allemand right & left

The Opera Reel

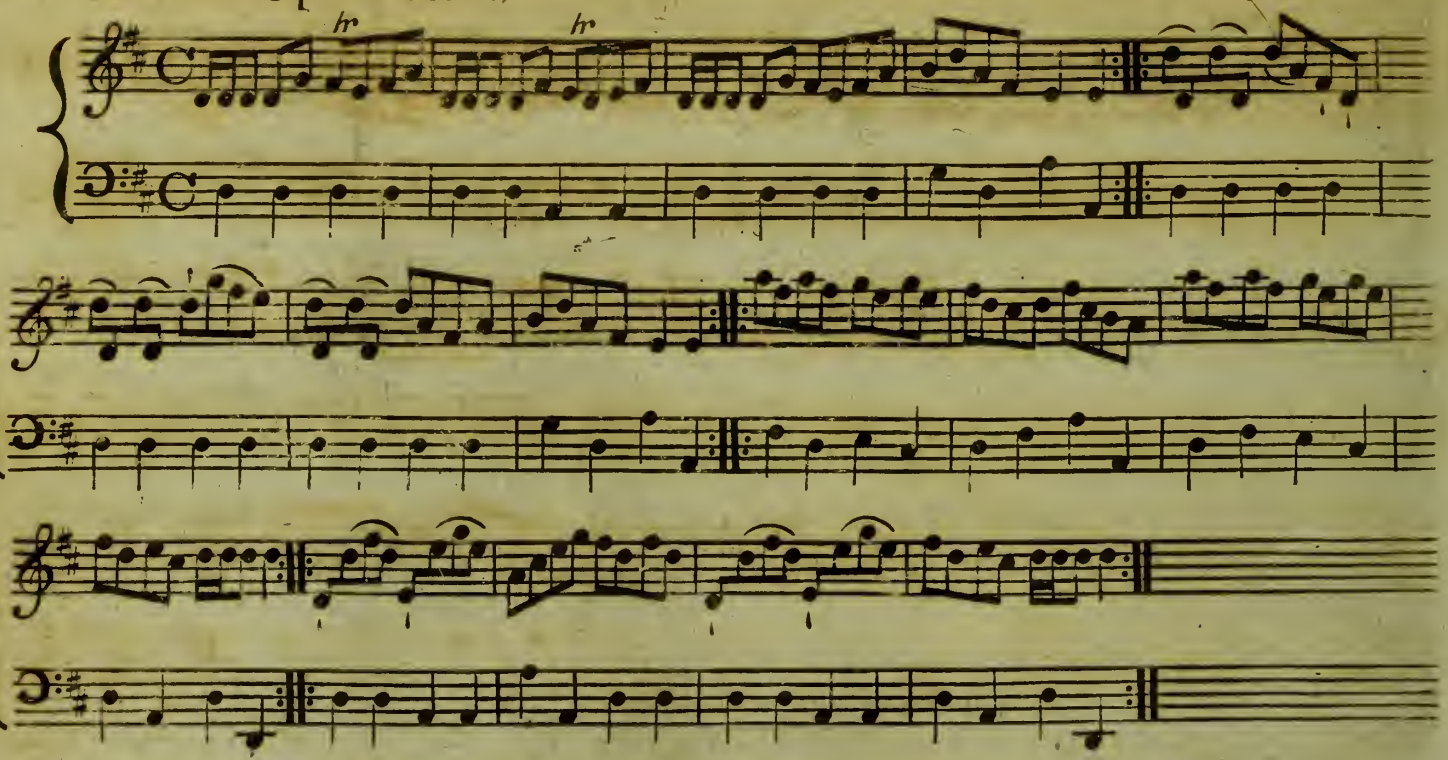

Cast off 2 Cu up again lead down the Middle up again .
& cast off set *3* & *3* top & bottom *3* & *3* sides hands .
Six round

Mrs Casey

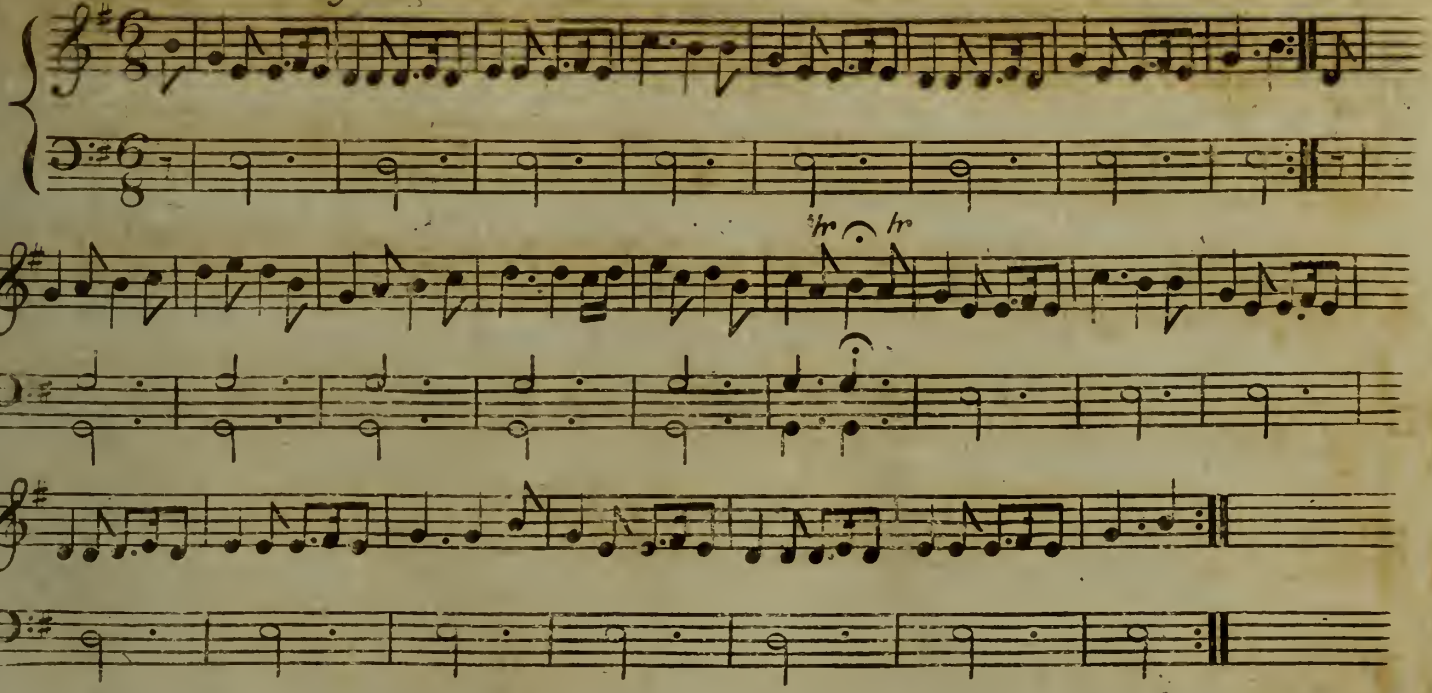

Cast off 2 Cu & up again change Sides & back again lead down the Middle up again & make a Pause Cast off 1 Cu & right & left

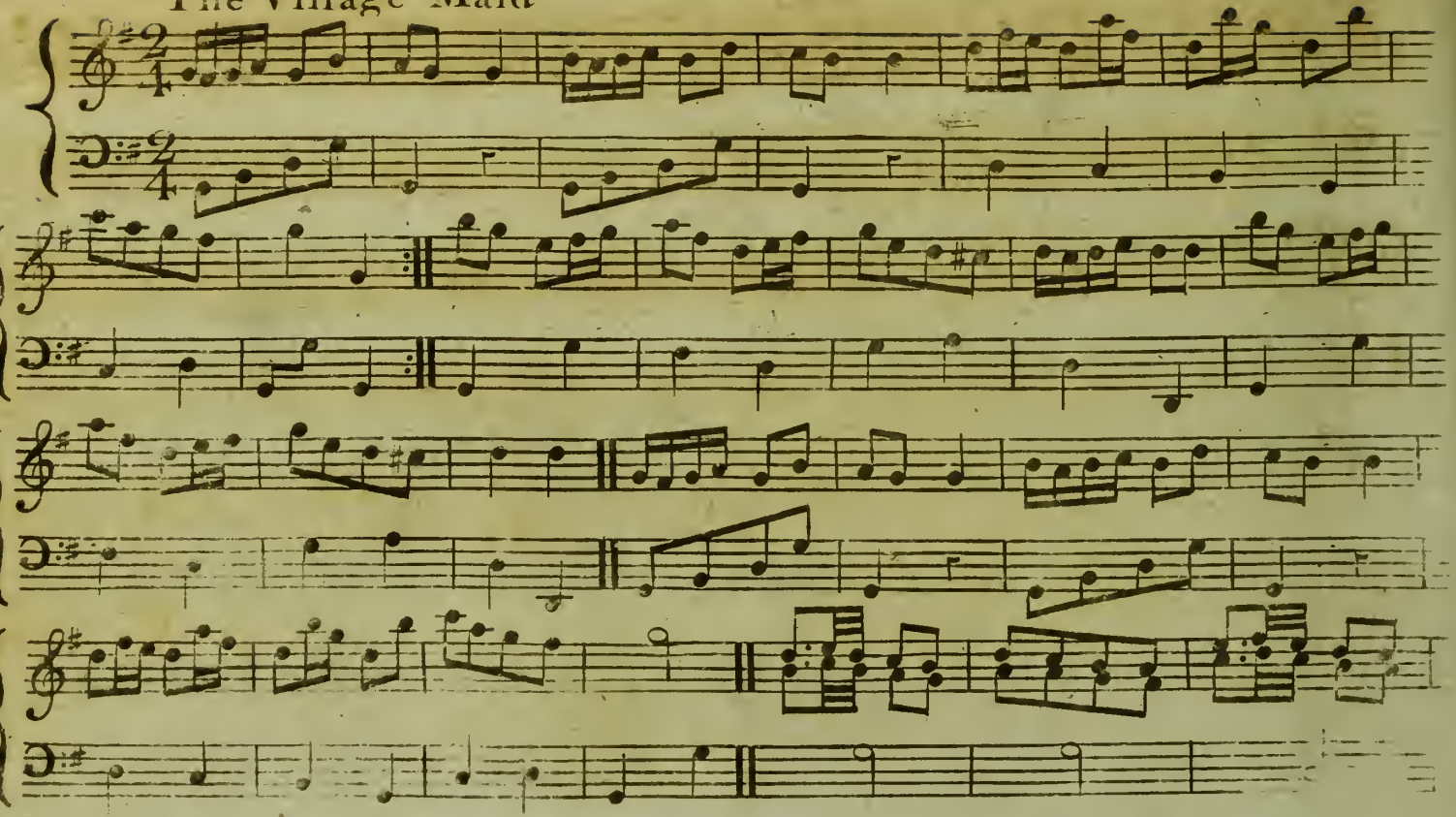
The Village Maid

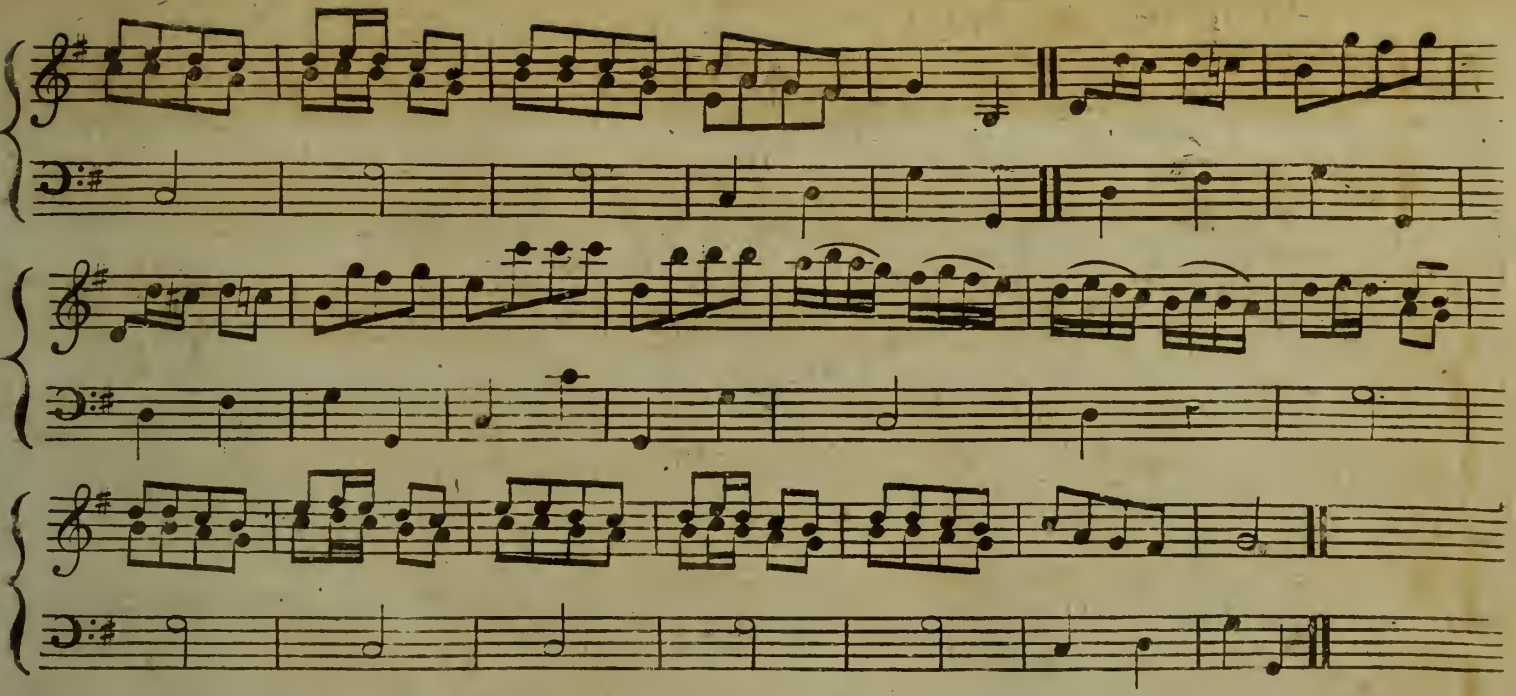

The 1st Cu set to the 2d Lady hands 3 round the same with the 2d Gent the 1st Cu lead down the Middle up again Cast off 1 Cu the 2d Cu do the same the 1st Cu Allmand with the Right hand the same with the left the 2d Cu do the same 1st Cu then Poussette

Miss Hamersley's Allmand

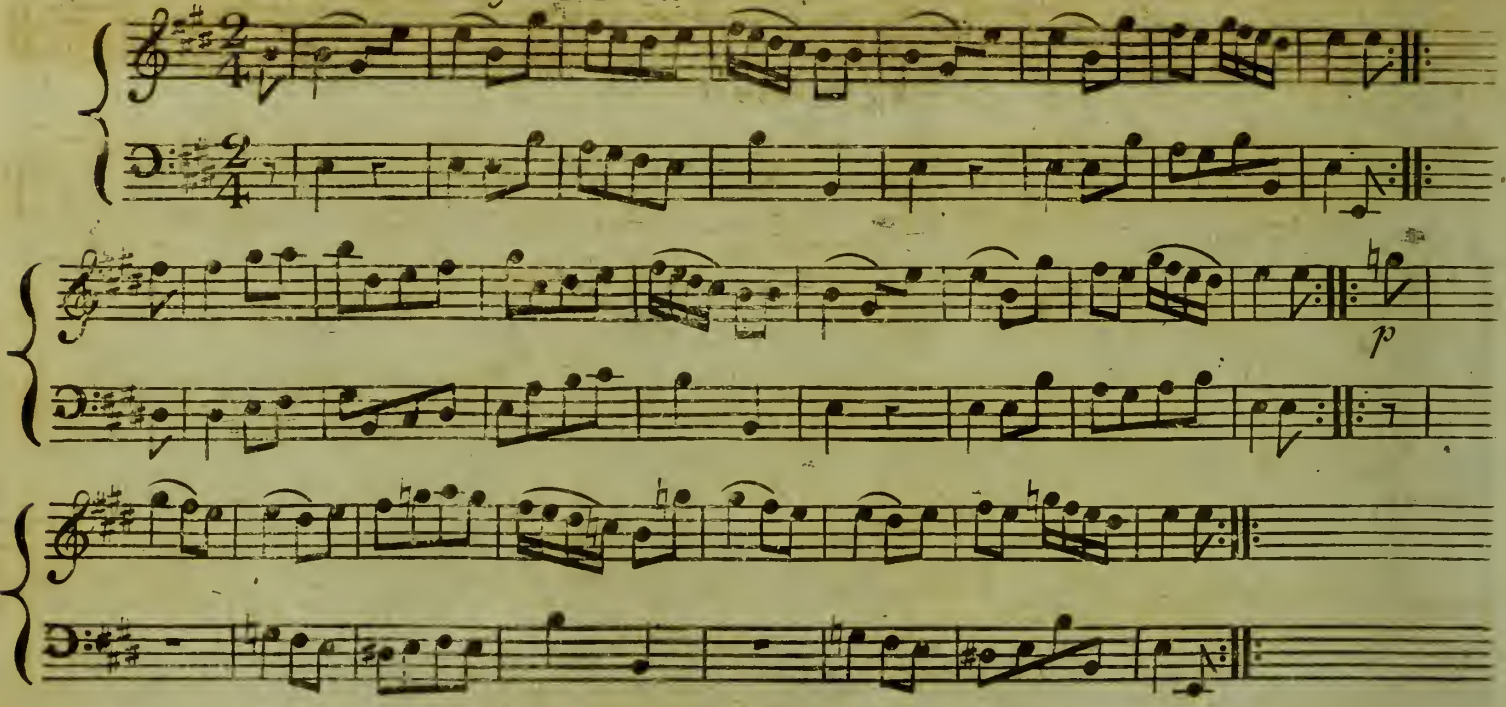

First Cu Set to the 2d Lady & hands 3 round then to the 2d Gent lead down the Middle up again cast off Allmande lead thro the 3 Cu & cast up lead thro' the Top Cu & cast off right & left

La Nouvelle Marie

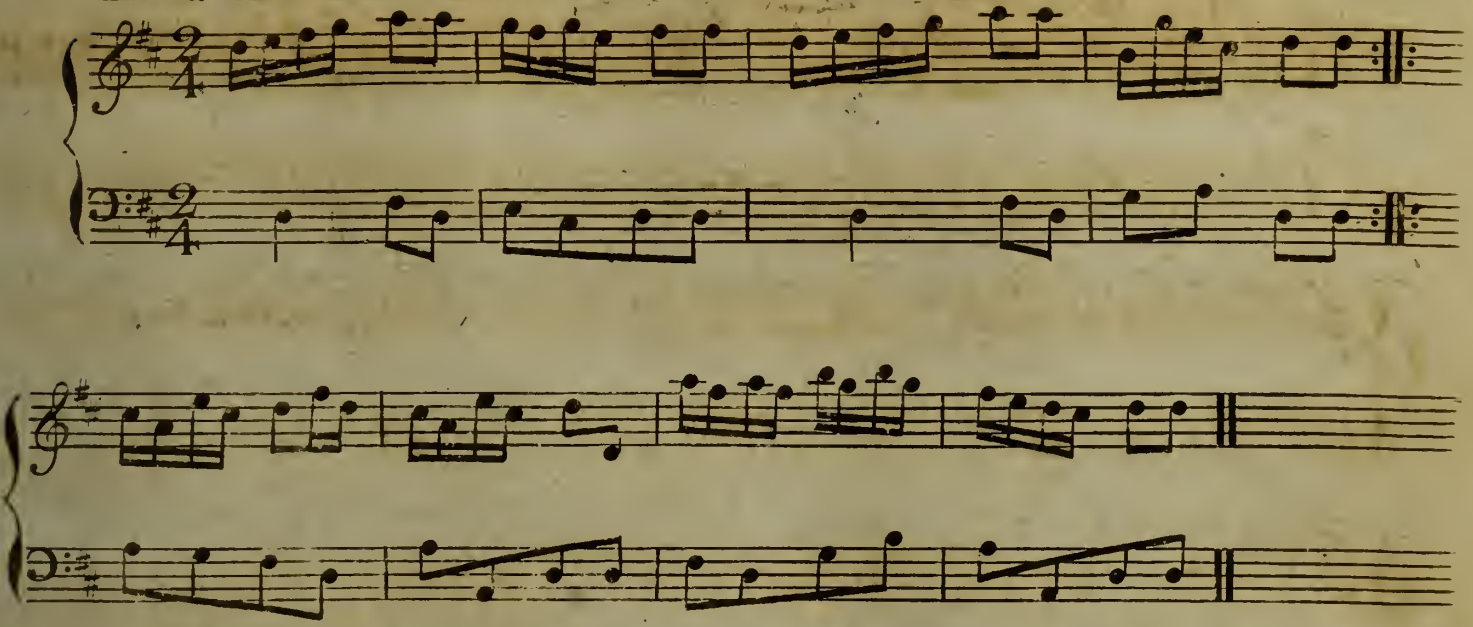

Turn right hands then left hands across & back again lead down the middle up again cast off hands six round.

Hamilton House

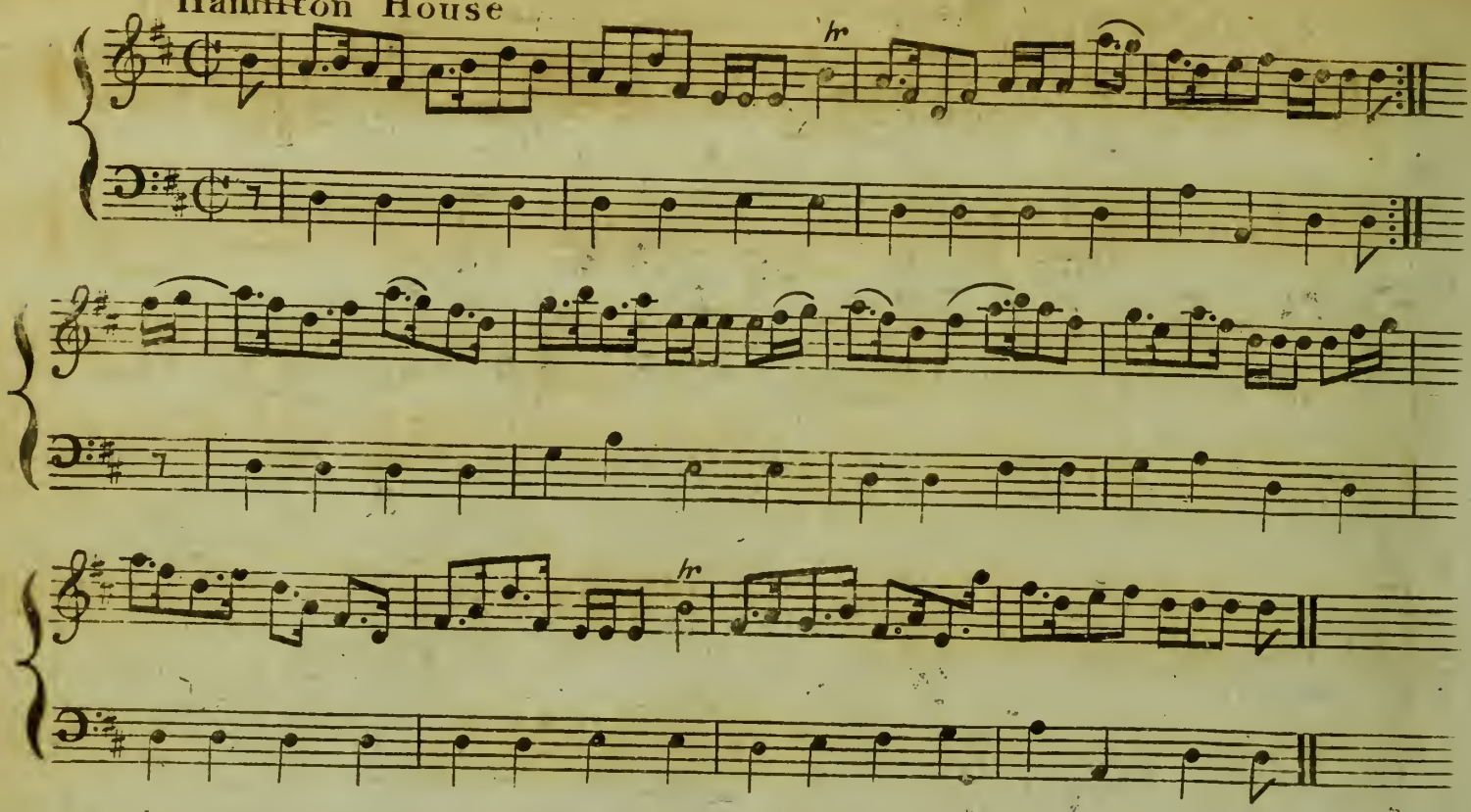

First & 2d Cu change Sides the same back again lead down the middle up again & cast off set cross Corners & turn & lead out-sides

Sir John Stewart of Grandtullys Strathspey

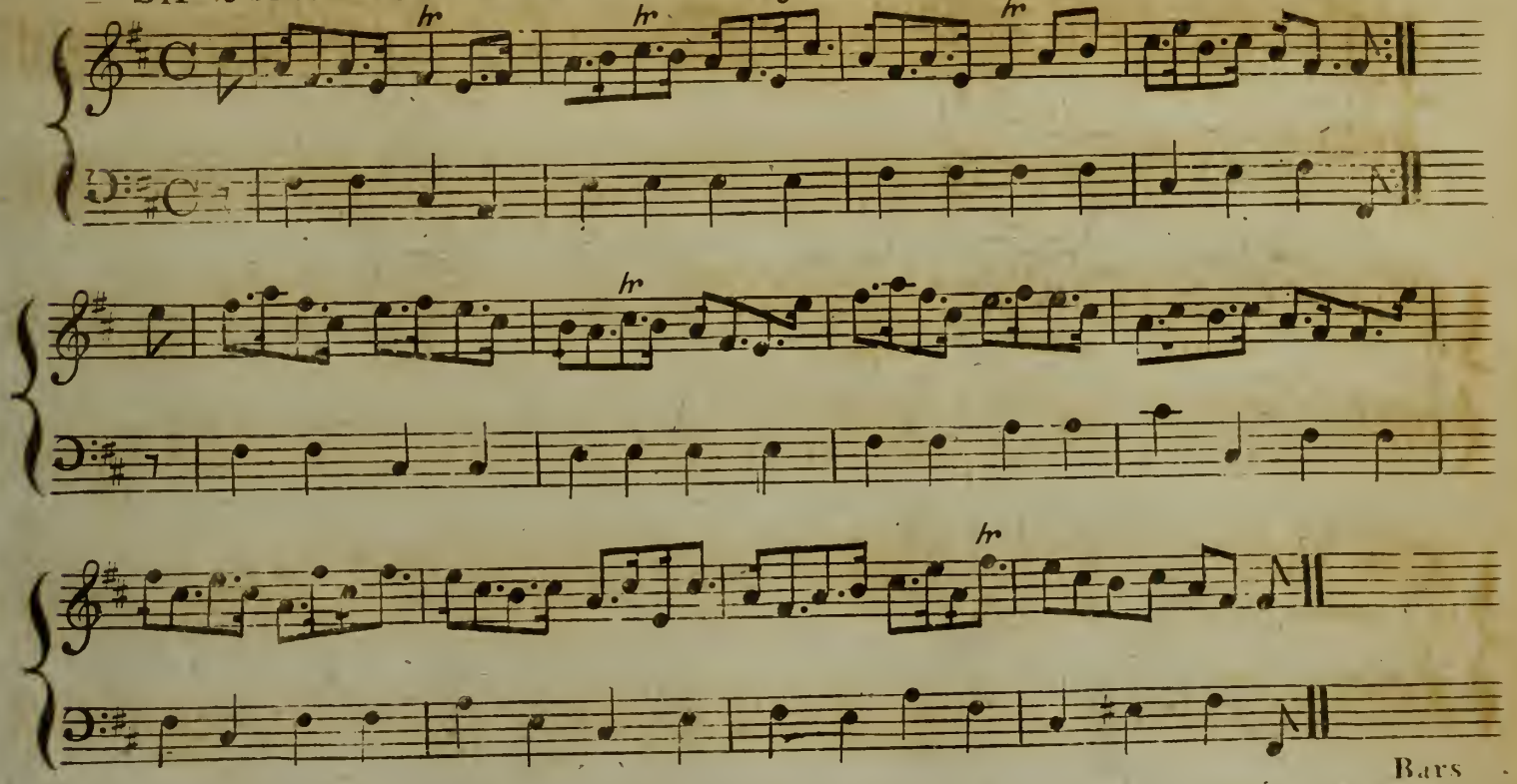

Bars

The 1st & 2d Cu half right & left & turn their Part: with both hands half round - - - 4
The 1st & 3d Cu do the same - - - - - - - - - - - - - - - - 4
Set 3 & 3 top & bottom 3 & 3 sideways - - - - - - - - - - 4
Hands 6 quite round - - - - - - - - - - - - - - - - - - 4

Captain Macduff

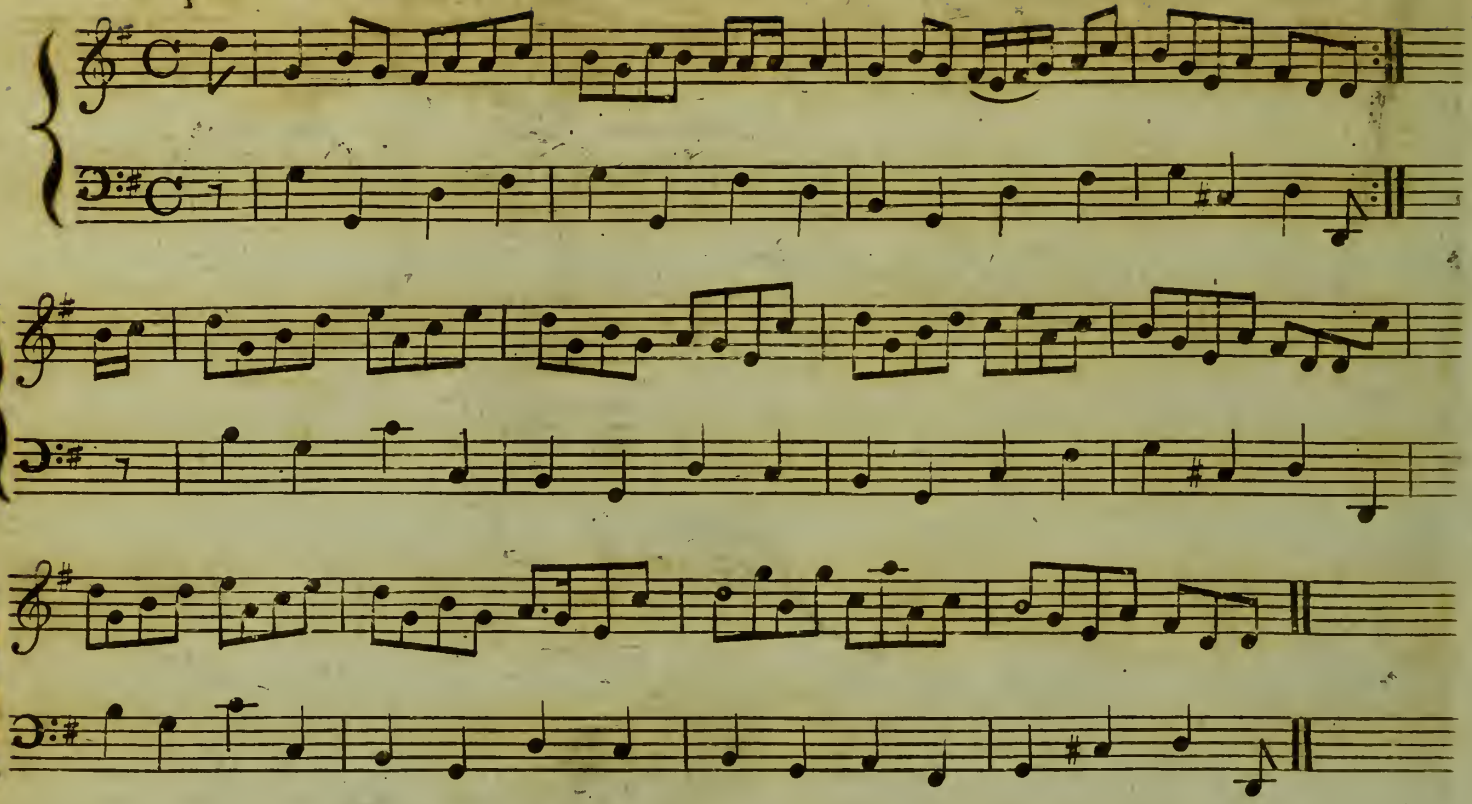

Cast off 2 Cu up again lead down the middle up again & cast off set Corners & lead out-sides

The Dutchess of Gordons Strathspey

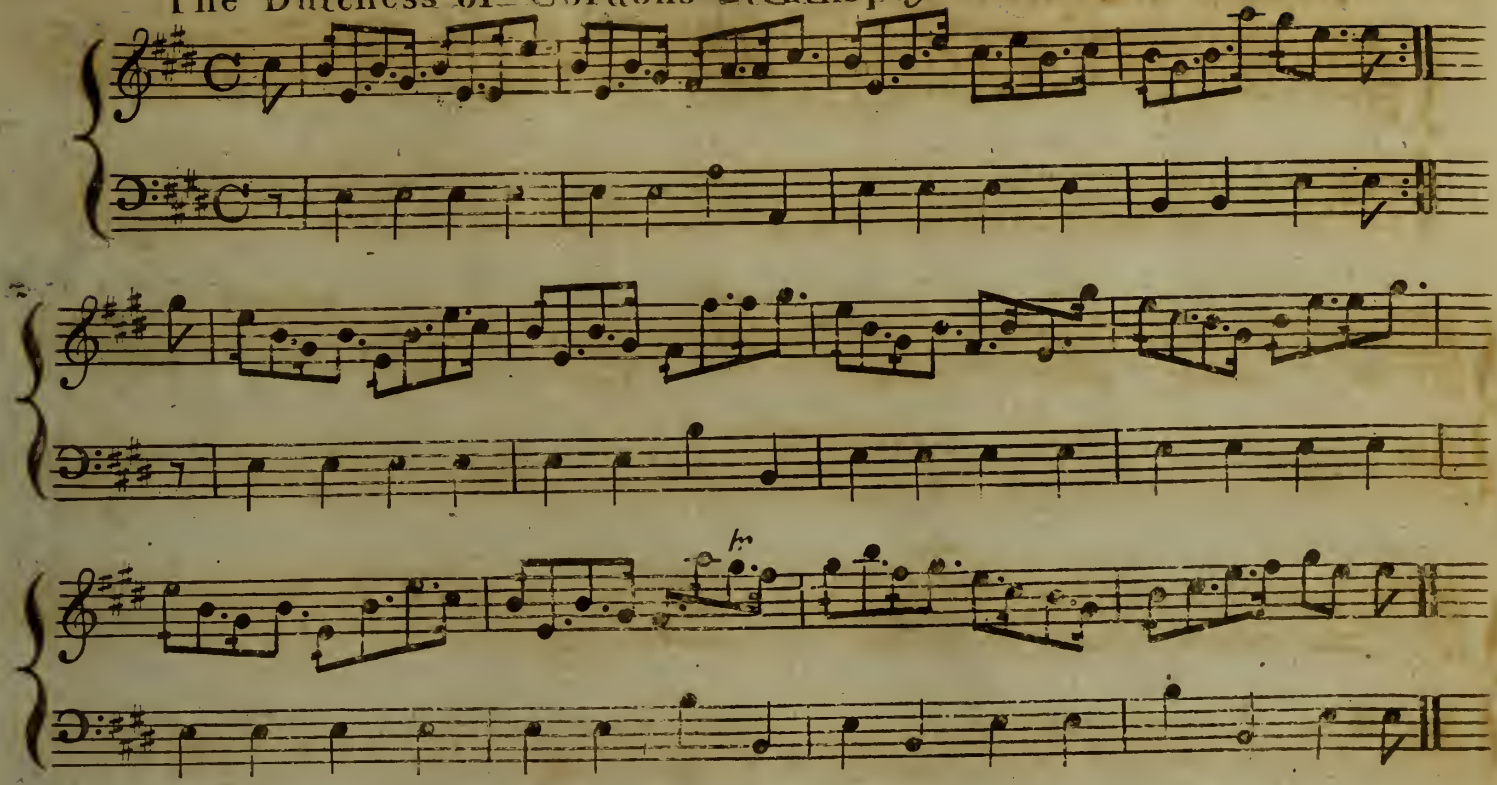

Change Sides & back again lead down the middle up again cast off turn Corners & lead outsides.

Lady Betty Cochrans Reel

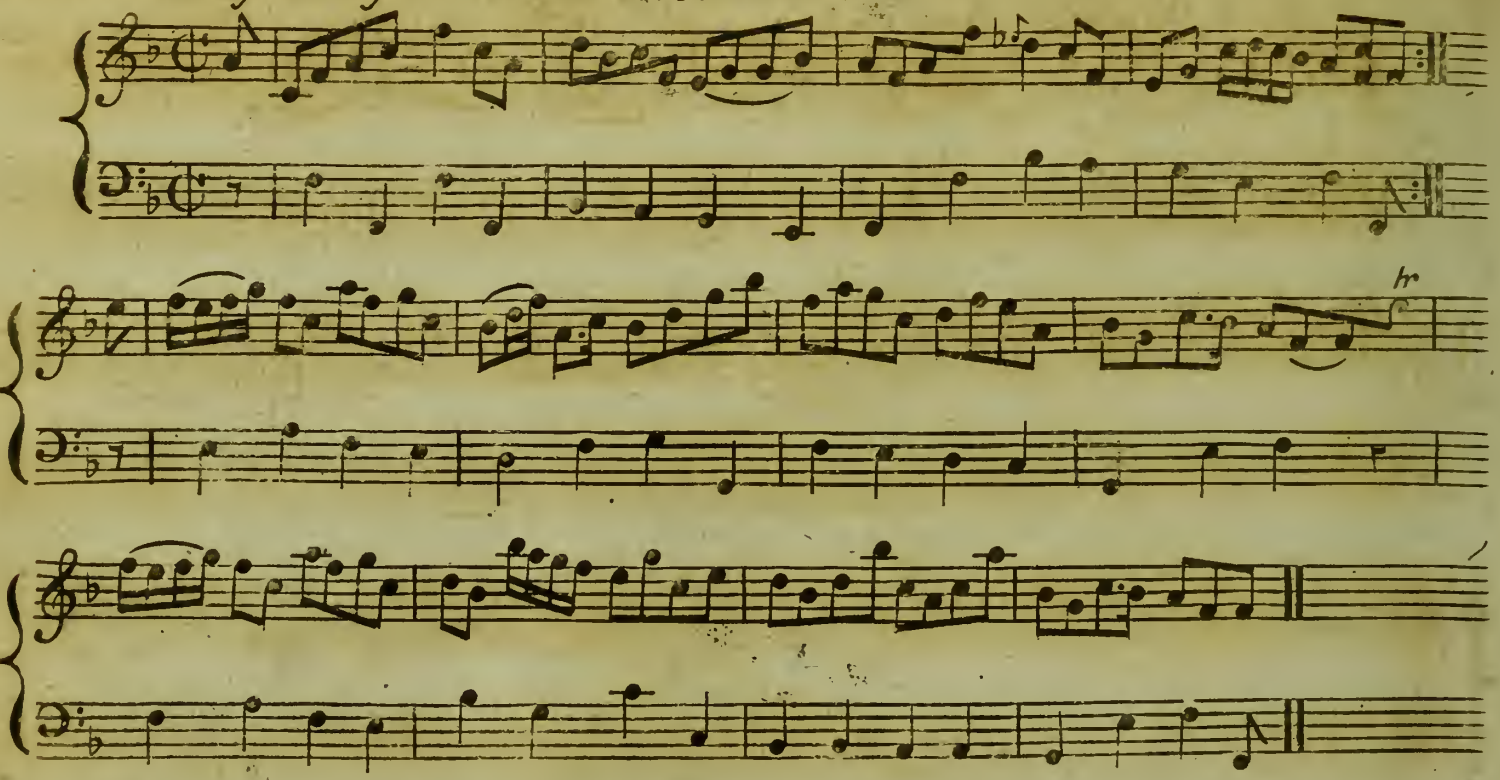

Hands across & back again lead down the middle up again & cast off
Allemand the right hand then with the left right & left at top

Miss Oswalds Reel

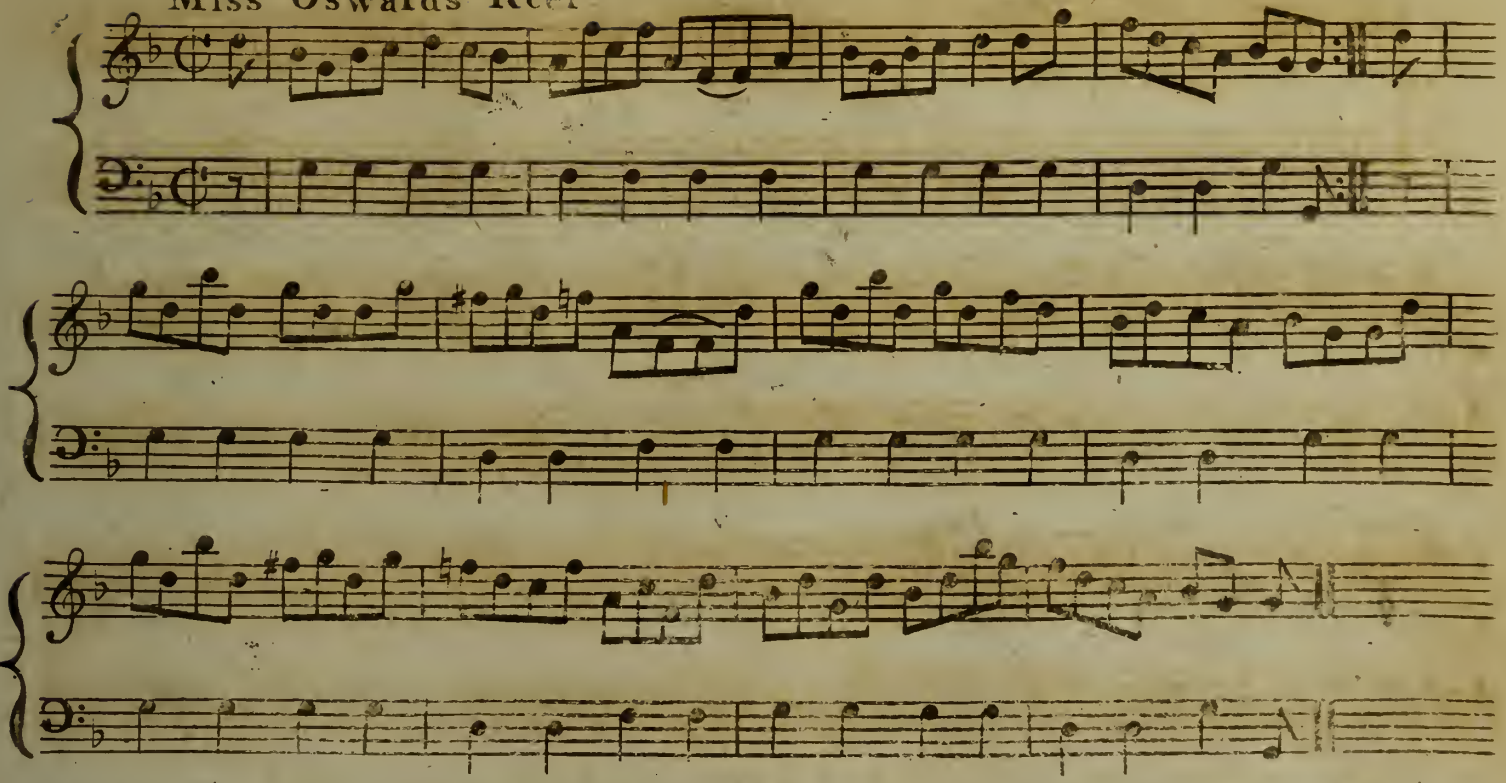

The 1st Cu hav Contrary Sides then on your own sides cross over & Cu lead up to the top & cast off lead outsides & turn your Partner

Corimonies Strathspey

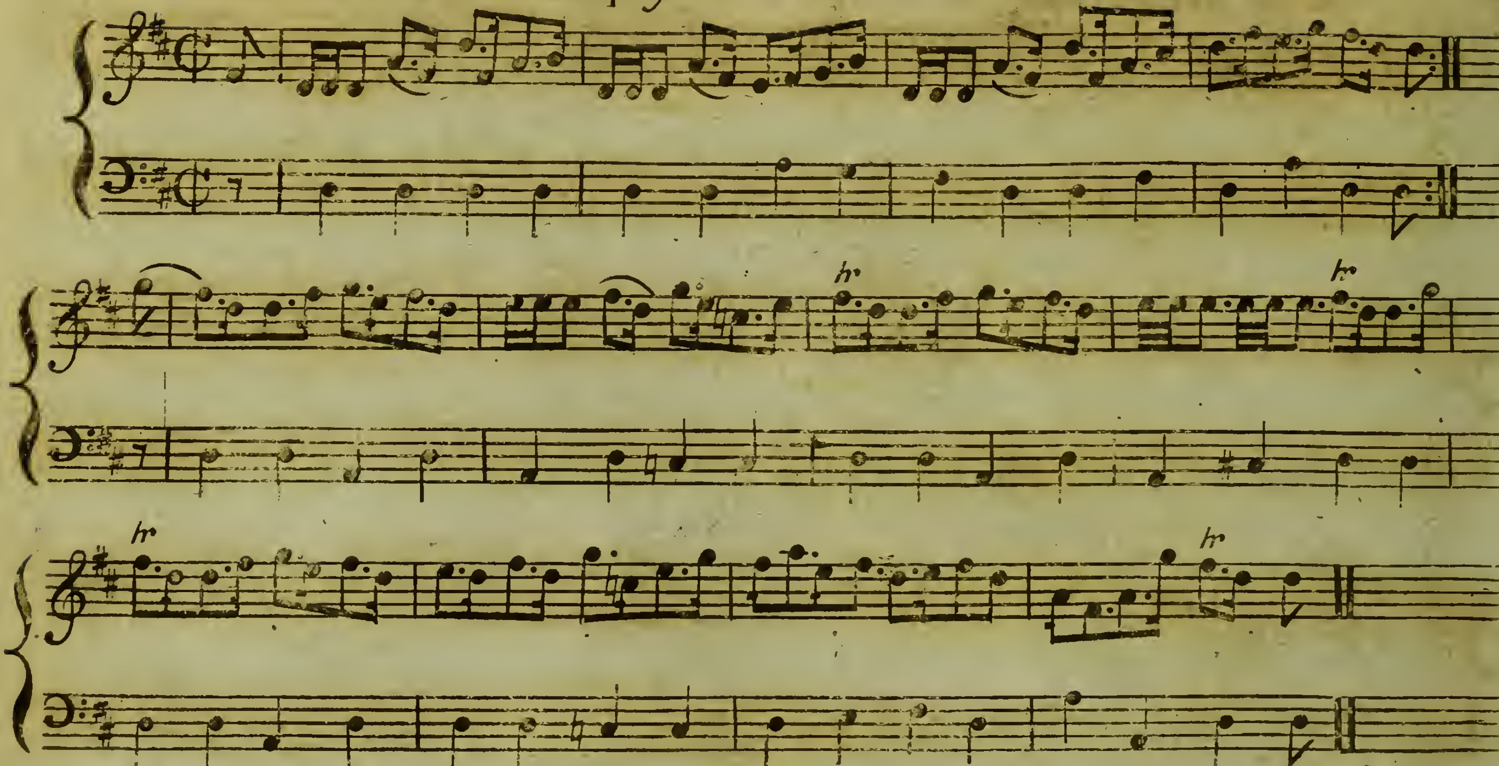

		Bars
Cast off 1 Cu & cross over 1 Cu	– – – – – – – – – – – – – – –	4
Lead up 1 Cu & cross over 1 Cu to the top	– – – – – – – – – – –	4
Lead down the Middle up again & cast off	– – – – – – – – – – –	4
Lead out sides	– – – – – – – – – – – – – – – – –	4

Miss Stewarts Reel

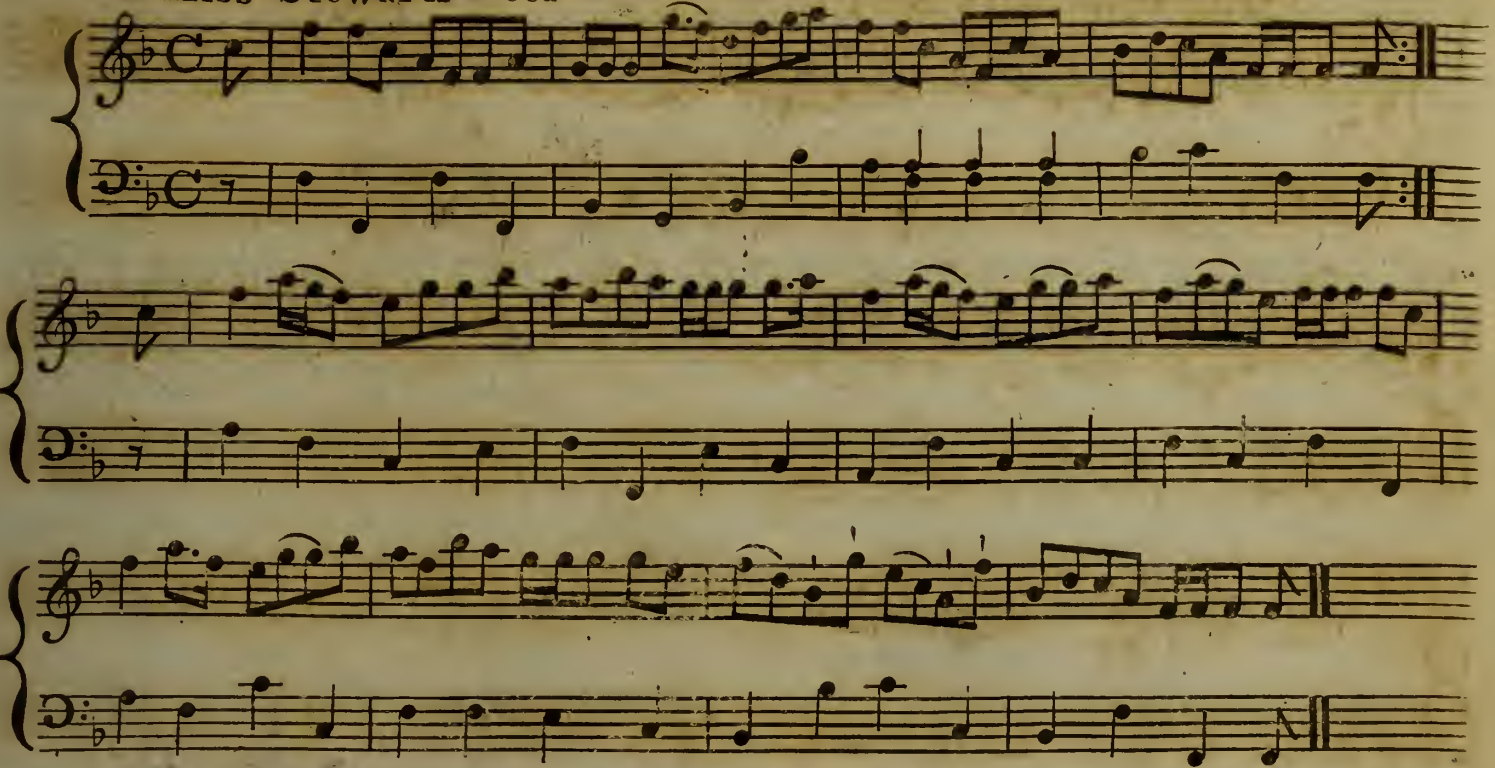

Turn right hands & set the same with the left hands lead down the middle up again cast off hands 4 at top

Miss Campbells Reel

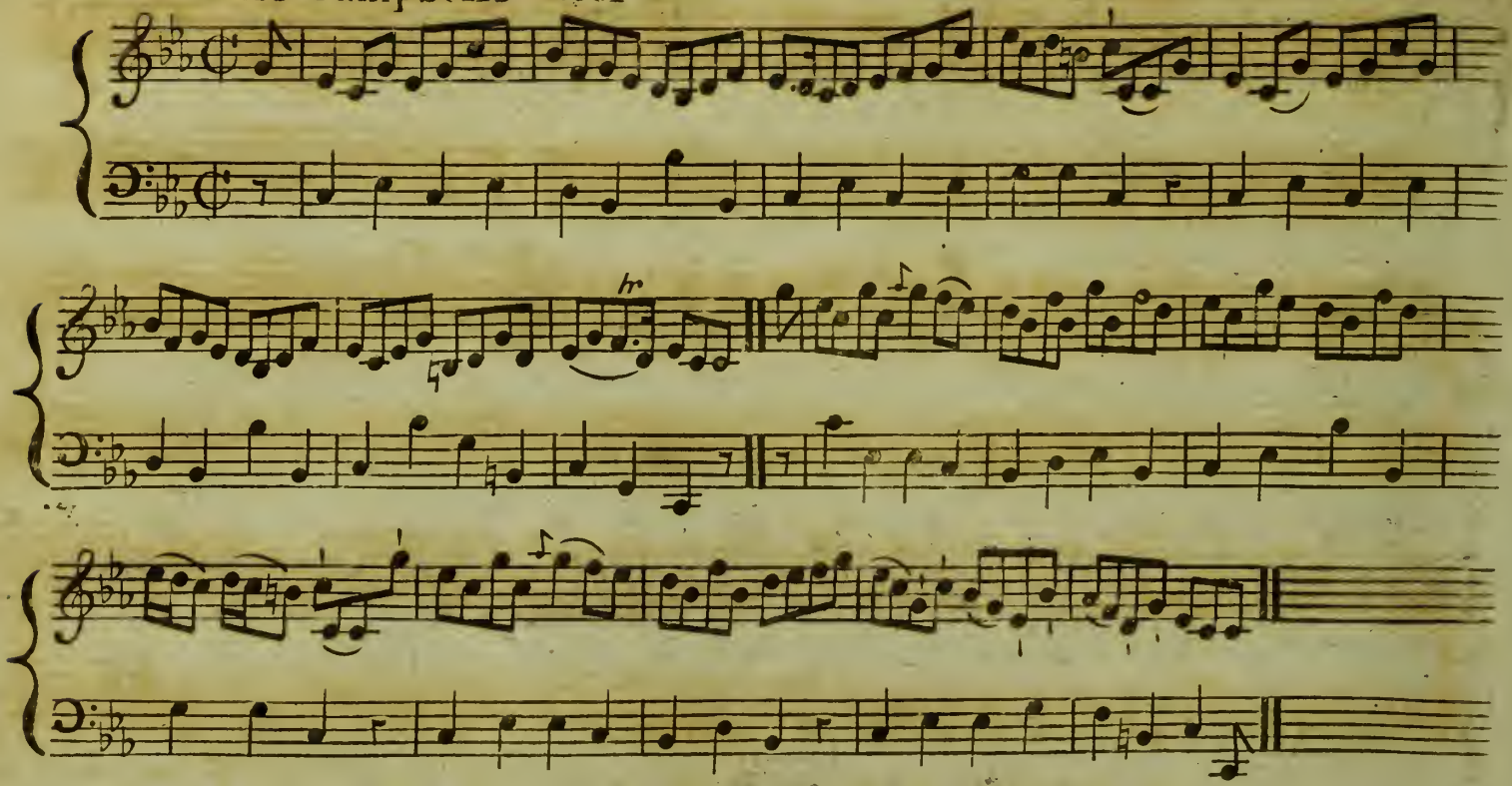

Cast off 2 Cu up again cross over 2 Cu up again lead down the middle up again cast off hands *6* round

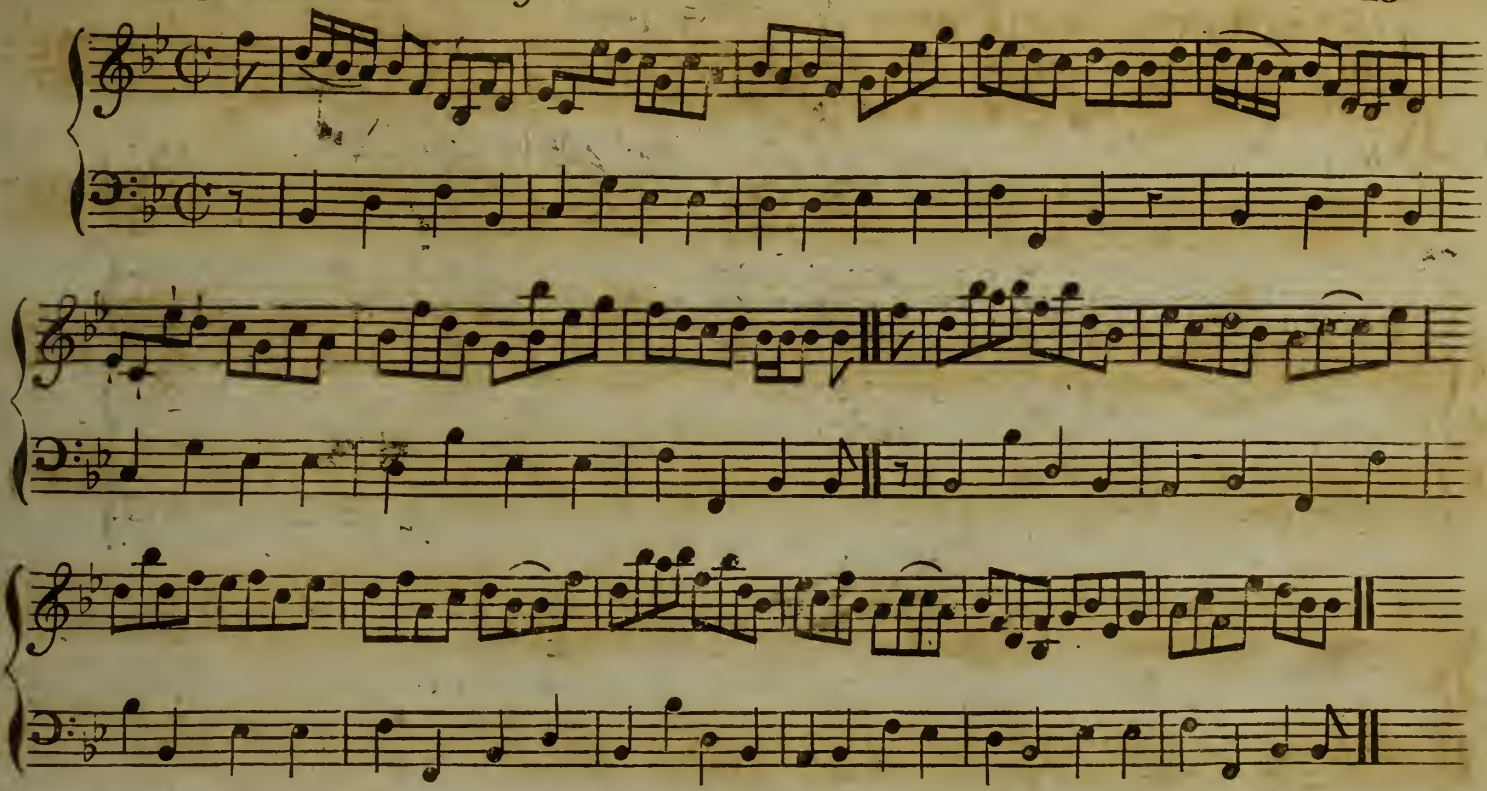

Cast off 2 Cu up again lead down the middle up again cast off set corners lead outsides

The Honourable Peace

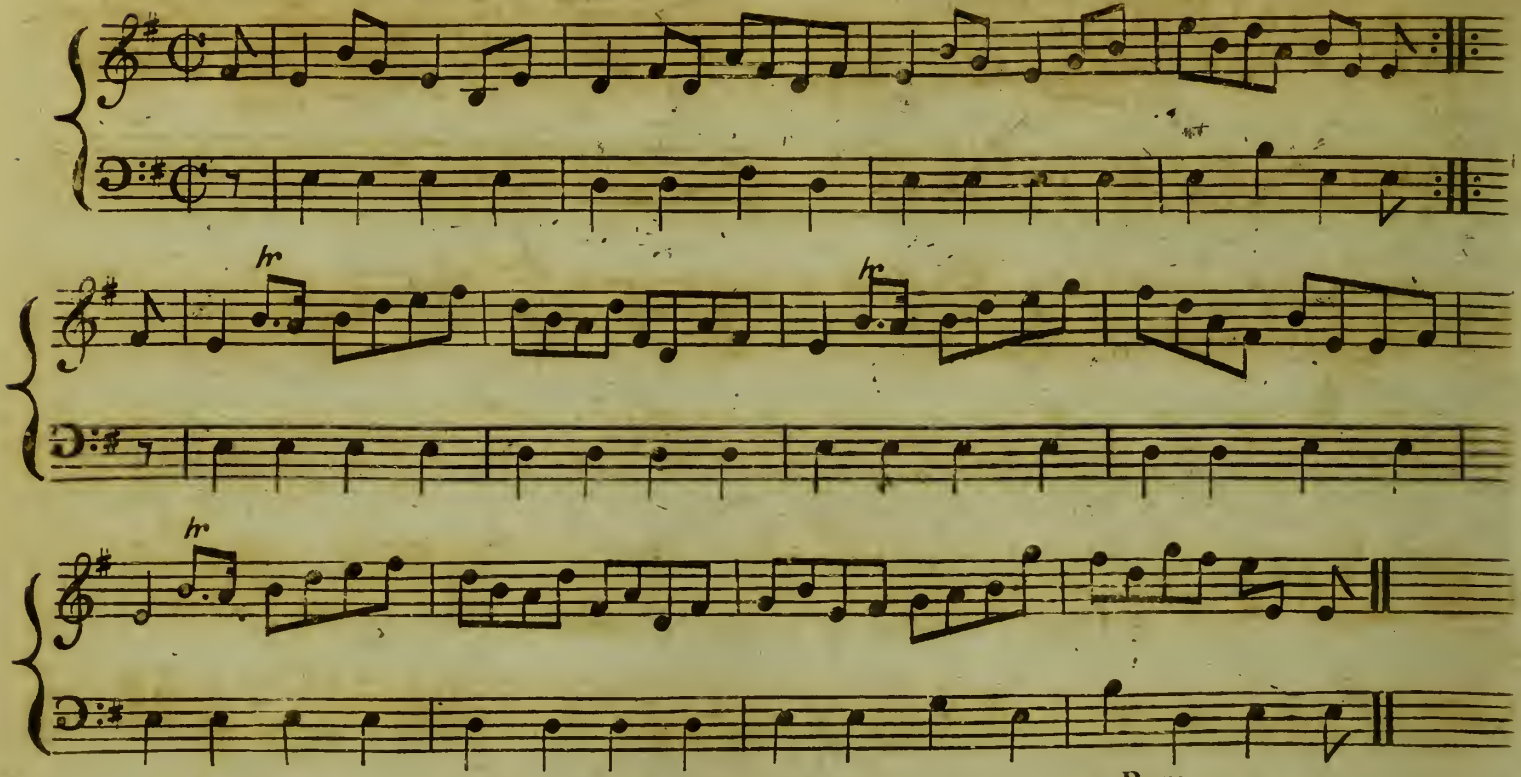

Bars

Cross over 2 Cu – – – – – – – – – – – – 4
Lead up the middle & cast off – – – – – – – 4
Turn Corners & lead outsides – – – – – – – 8

Miss Forbes Fancy

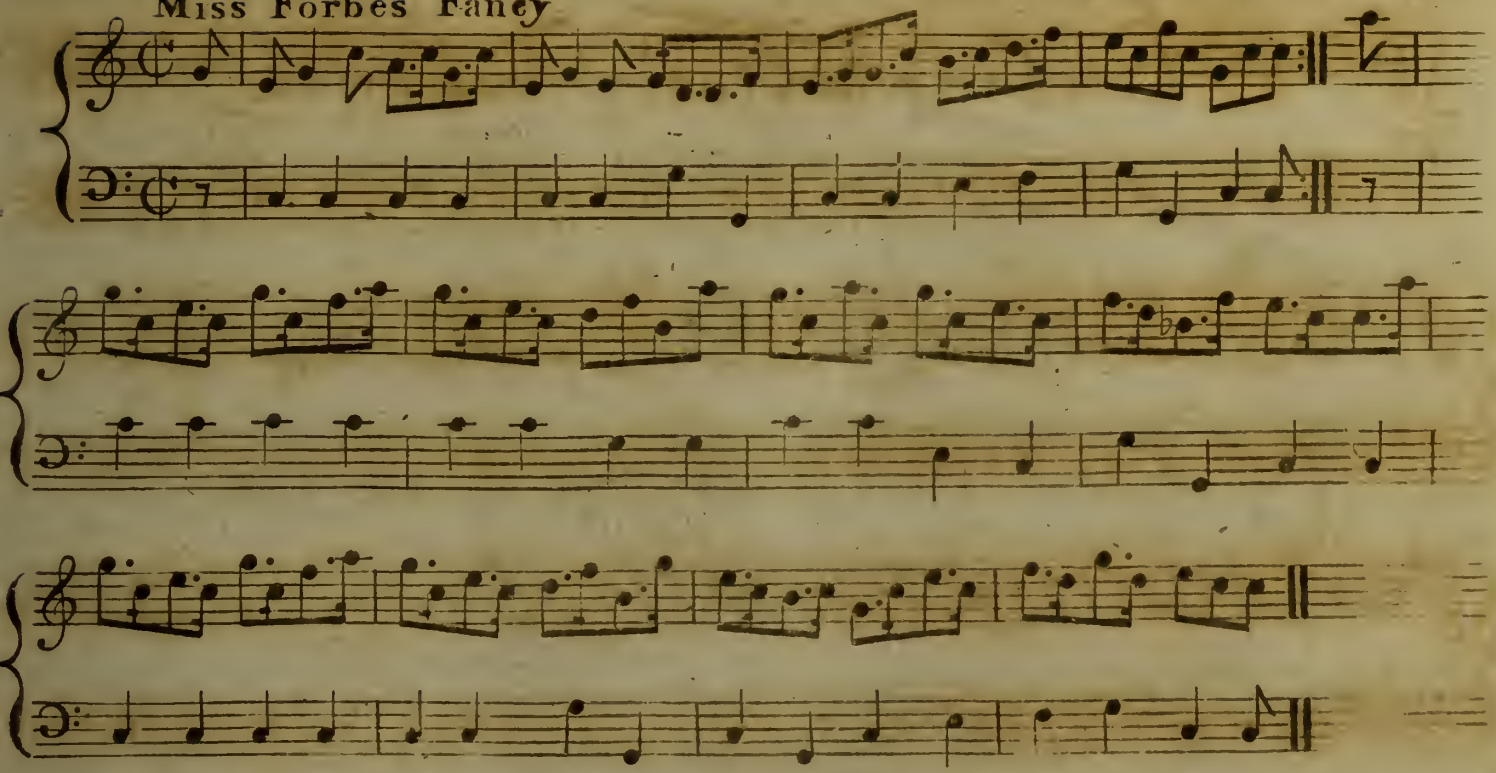

First & 2d Cu set & half right & left same back again lead down the middle up again & cast off turn your Partner with the right hand then the left

Raza's Reel

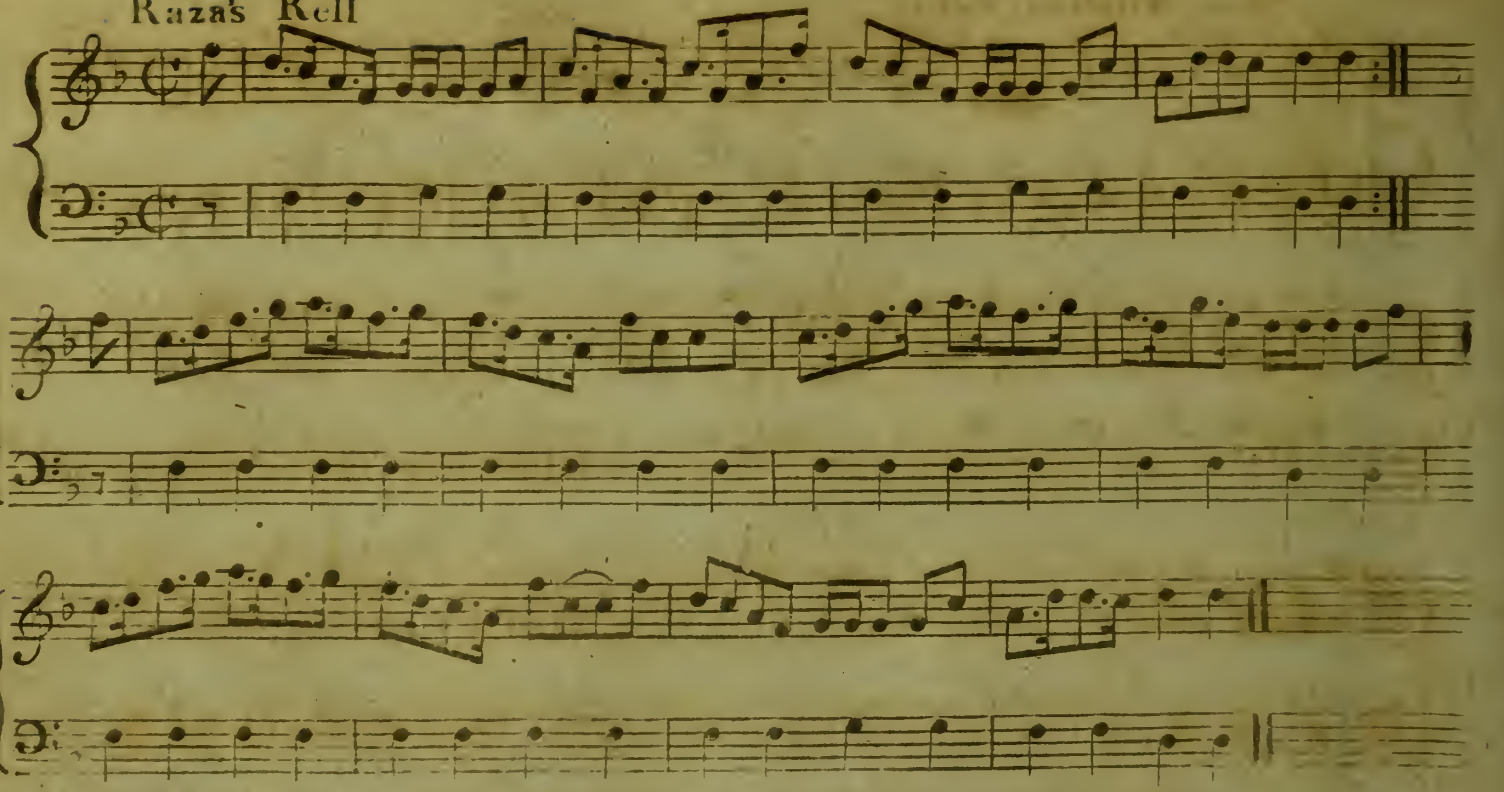

First Lady set to the 2d Gent & turn the 3 Gent the 1st Gent set to the 2d Lady & turn the 2 Ladys cross over 1 Ce & turn your Partner ri[illegible]

F . L. Bindery,
JUN 25 1906